PAXC(M)5000

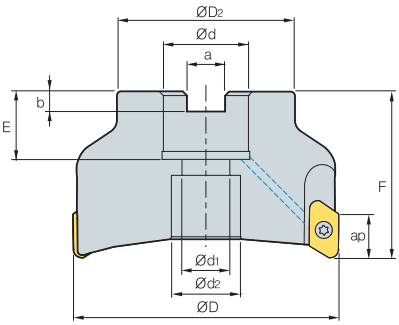

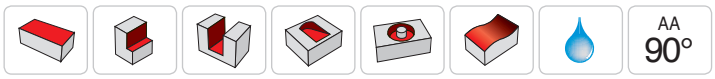

AA 90°

- AR: 8°~17.5°
- RR: -9.5°~ -5°

(mm)

Designation			ØD	ØD2	Ød	Ød1	Ød2	a	b	E	F	Max rpm	ap	kg
PAXCM	5040HR-A,B	3	40	34	16	9	14	8.4	5.6	19	40	25,800	17	0.15
	5050HR-A,B	4	50	42	22	11	18	10.4	6.3	21	50	23,000	17	0.3
	5063HR-A,B	5 (4)	63	49	22	11	18	10.4	6.3	21	50	20,500	17	0.56
PAXC (PAXCM)	5080HR-A,B	5	80	57	25.4 (27)	14	20	9.5 (12.4)	6 (7)	2 4(23)	50	18,200	17	1.0
	5100HR-A,B	6	100	67	31.75 (32)	18	26	12.7 (14.4)	8(8)	32 (26)	63	16,300	17	2.3
	5125HR-A,B	7	125	87	38.1 (40)	22	32	15.9 (16.4)	10 (9)	35 (29)	63	14,600	17	3.2

• A type: Insert NoseR 0.4~3.2, B type: Insert NoseR 4.0~5.0

( )Metric size

Available inserts

XEKT-MA

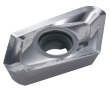

XEKT-ML

Designation		Cermet CN2000	Cermet CN30	Coated NC5330	Coated NCM535	Coated NCM545	Coated PC2505	Coated PC2510	Coated PC3700	Coated PC6510	Coated PC9530	Coated PC9540	Coated PC5300	Coated PC5400	Coated PD2000	Coated PD1010	Uncoated ST30A	Uncoated G10	Uncoated H01	Uncoated H05	page
XEKT	19M504FR-MA														●	●			●	●	E29
	19M508FR-MA														●	●			●	●	
	19M512FR-MA														●	●			●	●	
	19M516FR-MA															●			●	●	
	19M518FR-MA																				
	19M520FR-MA														●	●			●	●	
	19M530FR-MA															●			●	●	
	19M532FR-MA														●	●			●	●	
	19M540FR-MA														●	●			●	●	
	19M550FR-MA														●	●			●	●	

Designation		Cermet CN2000	Cermet CN30	Coated NC5330	Coated NCM535	Coated NCM545	Coated PC2505	Coated PC2510	Coated PC3700	Coated PC6510	Coated PC9530	Coated PC9540	Coated PC5300	Coated PC5400	Coated PD2000	Coated PD1010	Uncoated ST30A	Uncoated G10	Uncoated H01	Uncoated H05	page
XEKT	19M504ER-ML																				E29
	19M508ER-ML																				
	19M512ER-ML																				
	19M516ER-ML																				
	19M518ER-ML																				
	19M520ER-ML																				
	19M530ER-ML																				
	19M532ER-ML																				
	19M540ER-ML																				
	19M550ER-ML																				

Available arbors

Designation		Ød	Available arbors
PAXCM	5040HR-A,B	16	BT□□-FMC16-□□
	5050HR-A,B	22	BT□□-FMC22-□□
	5063HR-A,B		
PAXC (PAXCM)	5080HR-A,B	25.4	BT□□-FMA25.4-□□
		27	BT□□-FMC27-□□
	5100HR-A,B	31.75	BT□□-FMA31.75-□□
		32	BT□□-FMC32-□□
	5125HR-A,B	38.1	BT□□-FMA38.1-□□
		40	BT□□-FMC40-□□

Parts

Specification	Screw	Wrench
Ø40~Ø125	PTKA0408	TW 15S

Available inserts E29 Available arbors and bolt E400~E402